ALELUYA

CLN E4 Popular
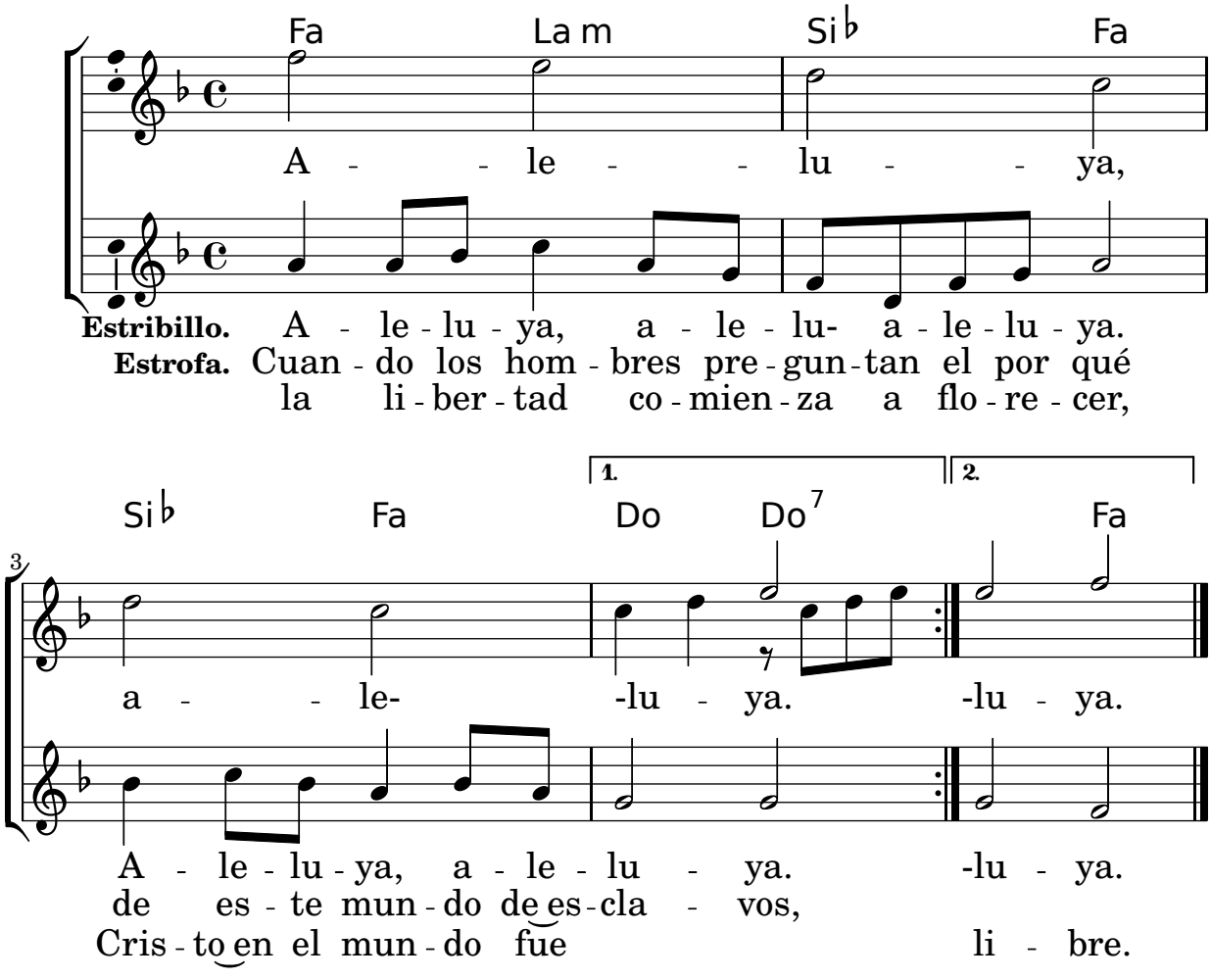
Tono original: Re M