PER CRUCEM (Canon)

Taizé

Ateliers et Presses de Taizé — Jacques Berthier

Tono original: Re m

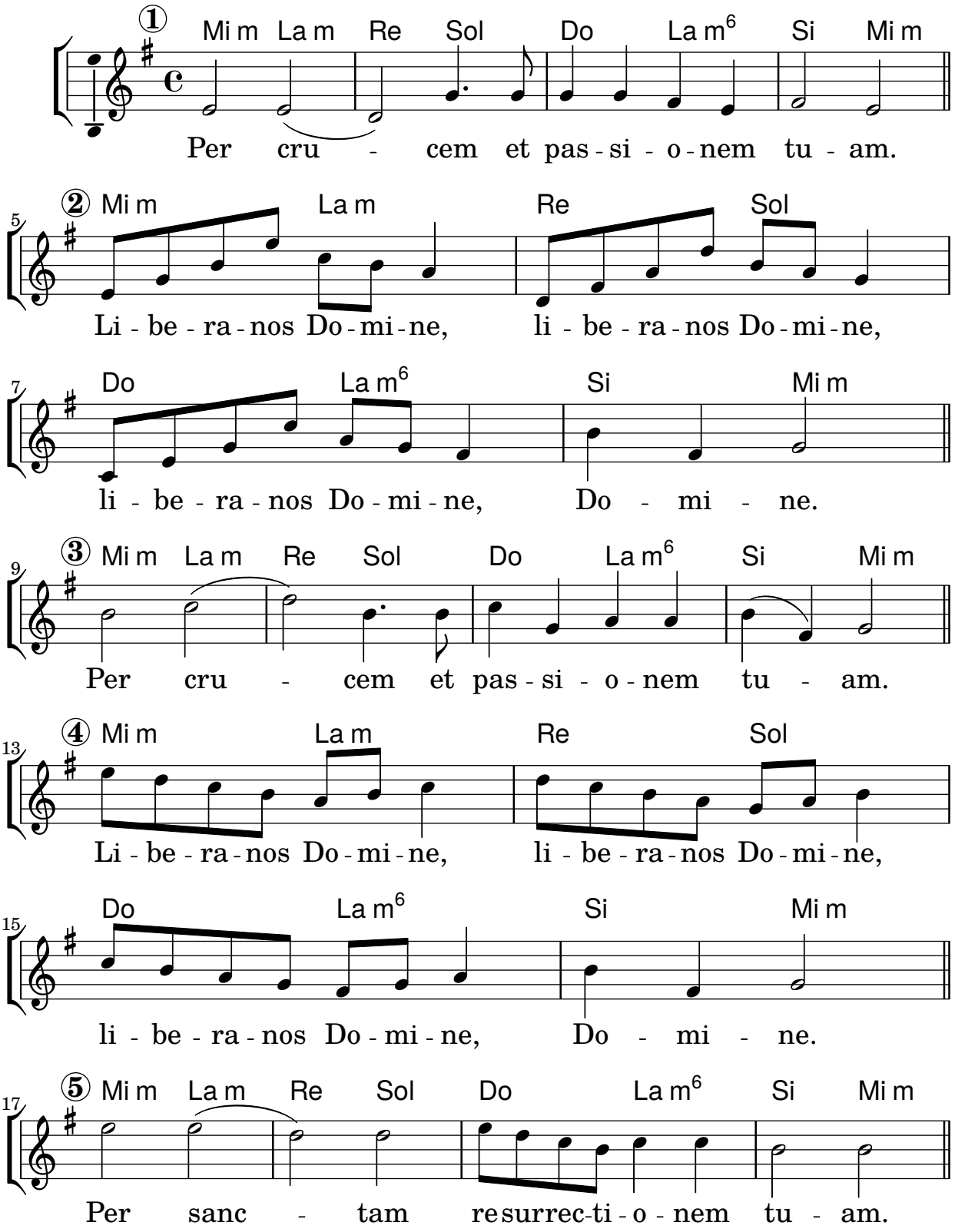

Jacques Berthier
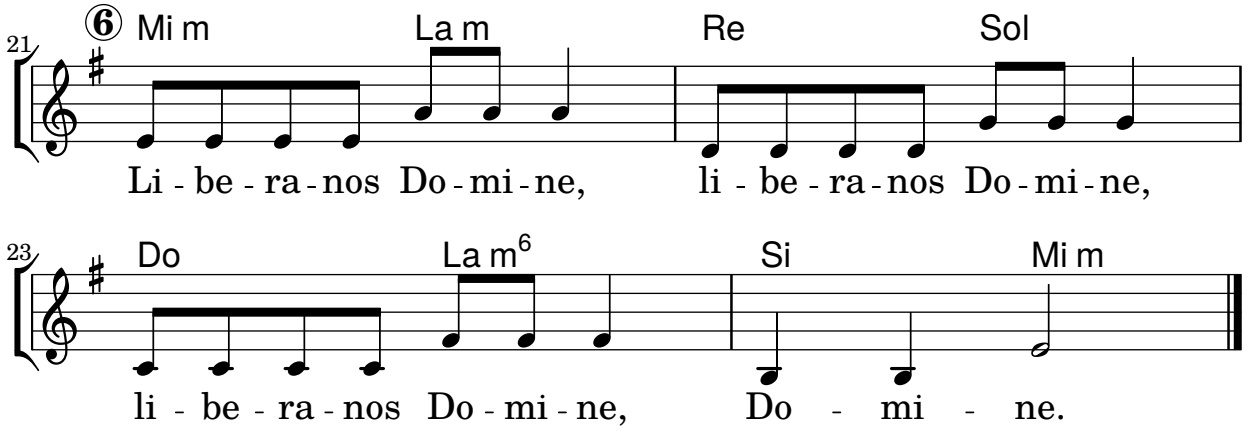
PER CRUCEM (Canon)