SEÑOR, TEN PIEDAD

Juan Jáuregui
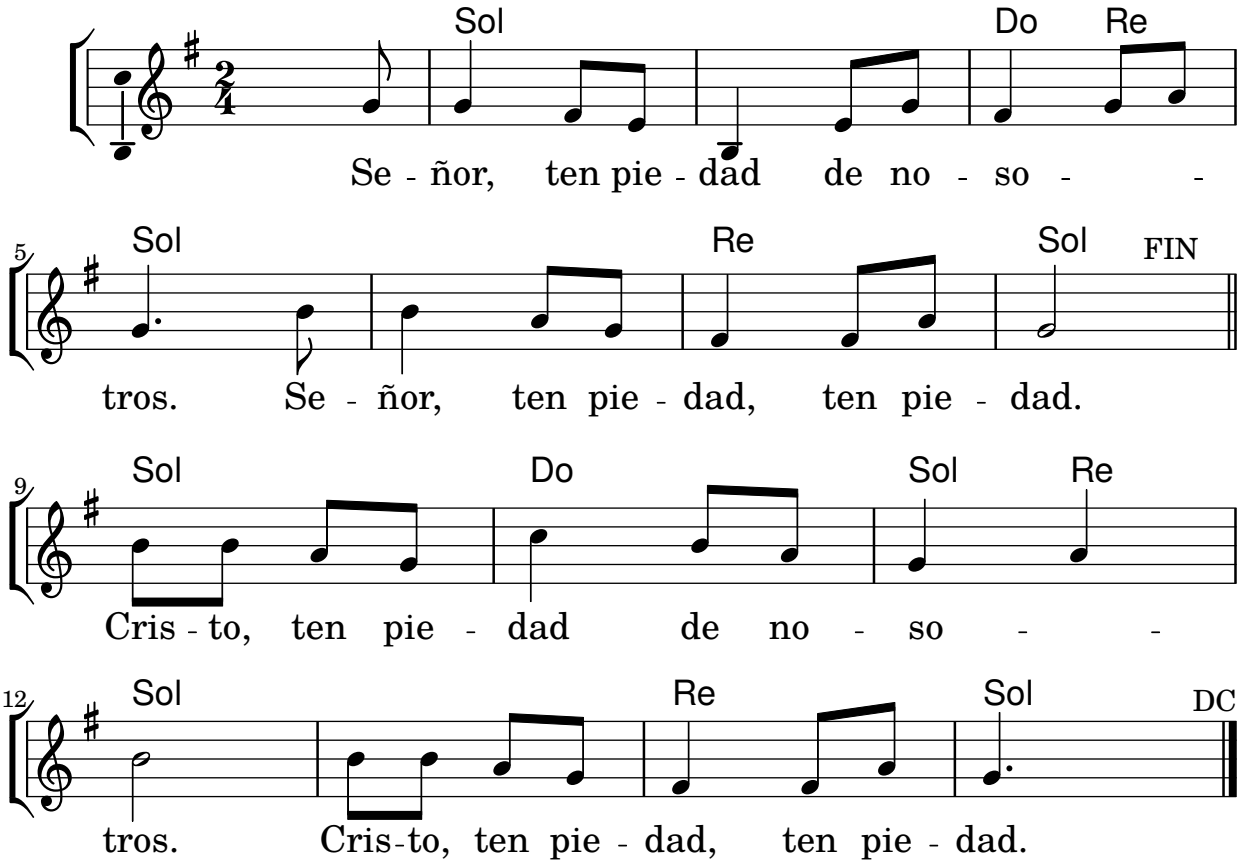
Tono original: Lab M