VEN, ESPÍRITU, VEN

Disco: Sin reservas (2000) — Marco Barrientos
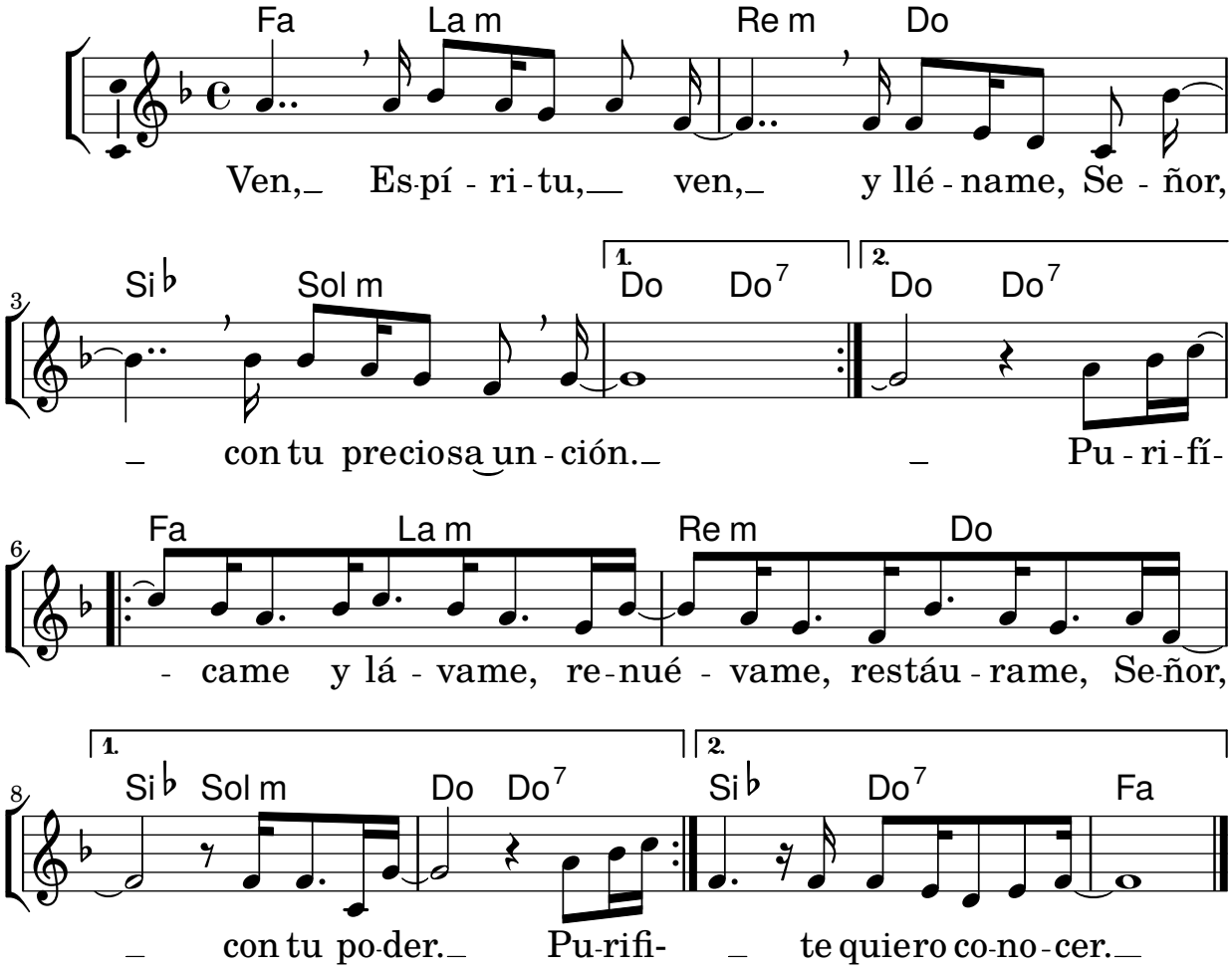
Tono original: Fa M