SALMO 32

Domingo II Cuaresma

Ciclo A | **Saxofón** | Desconocido
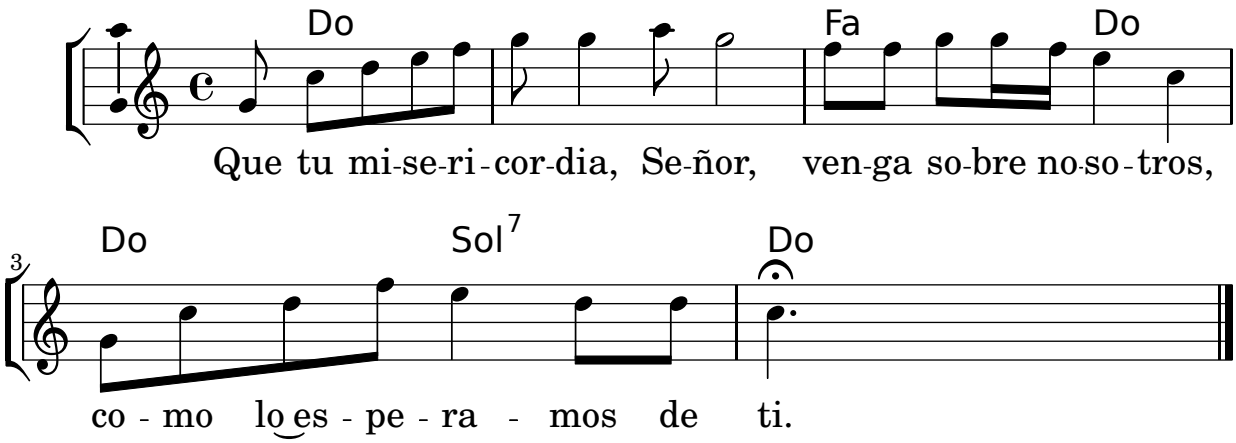
Tono original: Do M