SALMO 127

Domingo XXXIII del Tiempo Ordinario

Ciclo A **Clarinete** Juan Alfonso García
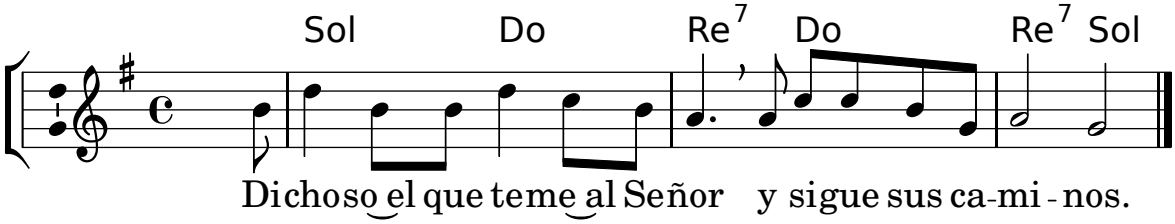
Tono original: Fa M