DANIEL 3

Solemnidad de la Santísima Trinidad

Ciclo A **Saxofón** Luis Elizalde
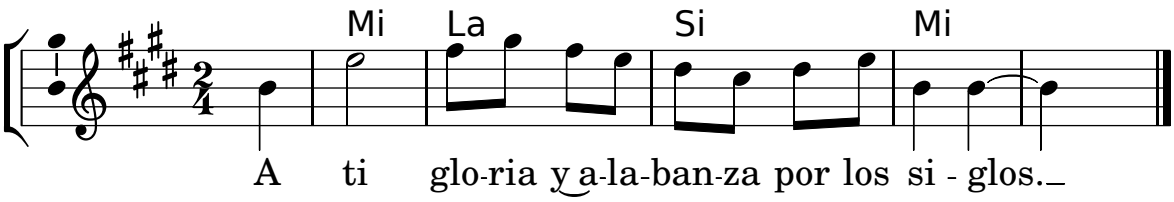
Tono original: Sol M