SALMO 18

Domingo XXVI del Tiempo Ordinario

Ciclo B

José María Alcácer C.M.

Tono original: Sib M

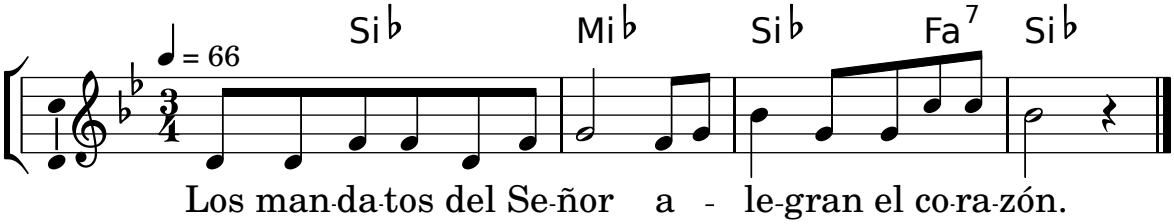

Editado con LilyPond para Linux
www.cancionero-liturgico.org