SALMO 39

Domingo II Tiempo Ordinario

Ciclo B

Clarinete

Alberto Taulé
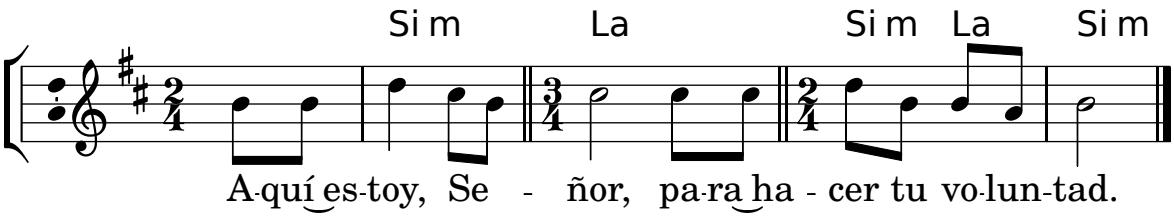
Tono original: Sol m