SALMO 39

Domingo II Tiempo Ordinario

Ciclo B **Saxofón** José María Alcácer C.M.
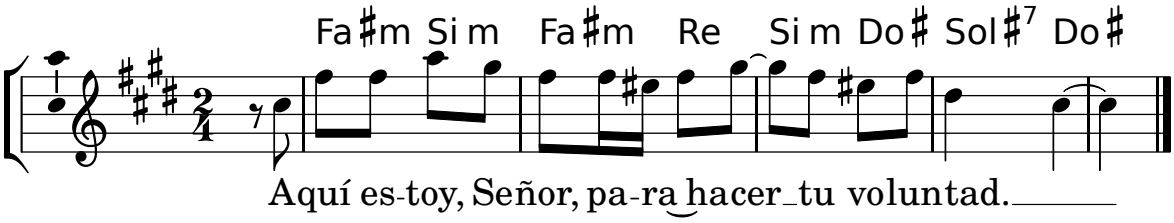
Tono original