SALMO 97

Domingo VI de Pascua

Ciclo B **Saxofón** José María Goicoechea Aizcorbe
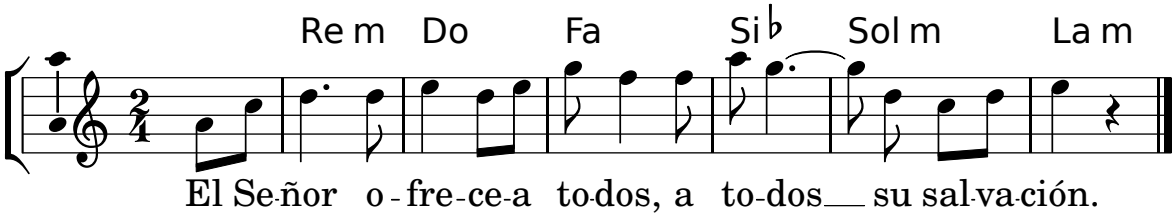
Tono original: Do m