SALMO 24

Domingo I Adviento

Ciclo C **Clarinete** Scot Crandal (adaptación J. Ruiz)
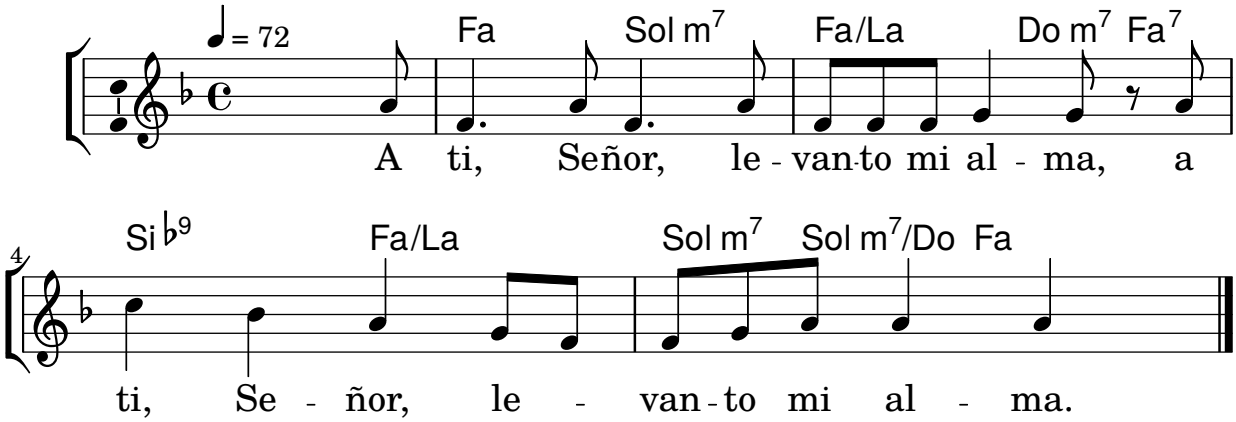
Tono original: Mi M