SALMO 22

Solemnidad del Sagrado Corazón de Jesús

Ciclo C | **Saxofón** | Desconocido
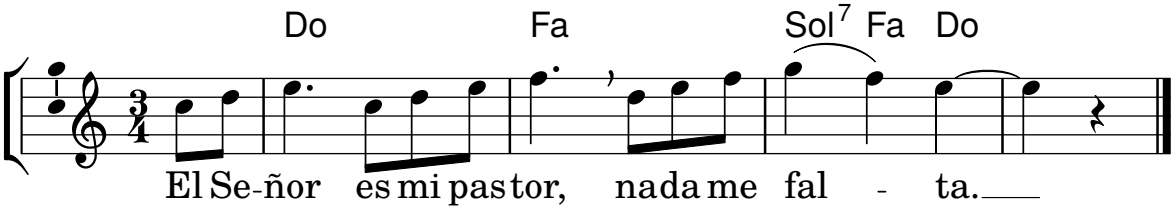
Tono original: Mi M