SALMO 89

Domingo XVIII del Tiempo Ordinario

Ciclo C **Saxofón** José María Alcácer C.M.
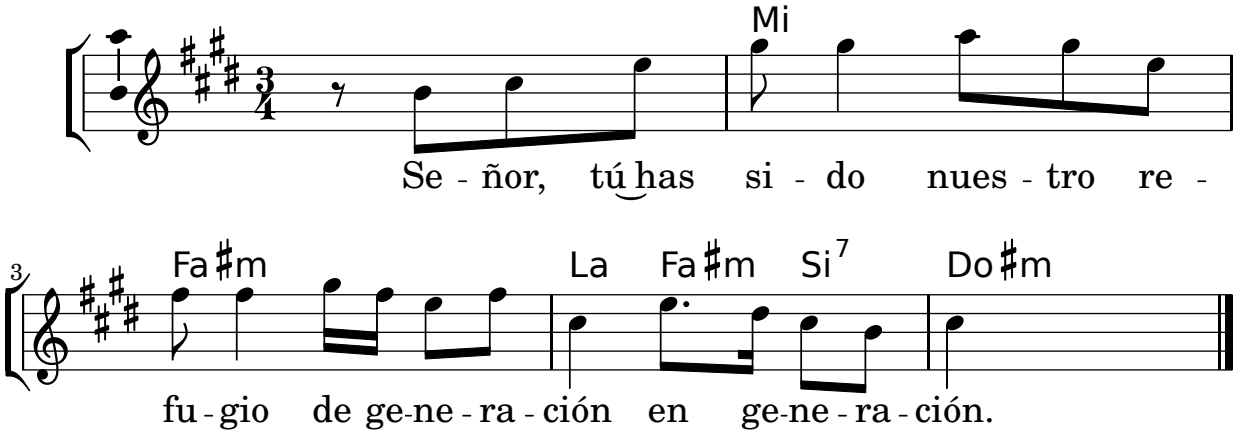
Tono original: Sol M