SALMO 67

Domingo XXII Tiempo Ordinario

Ciclo C

Clarinete

Desconocido
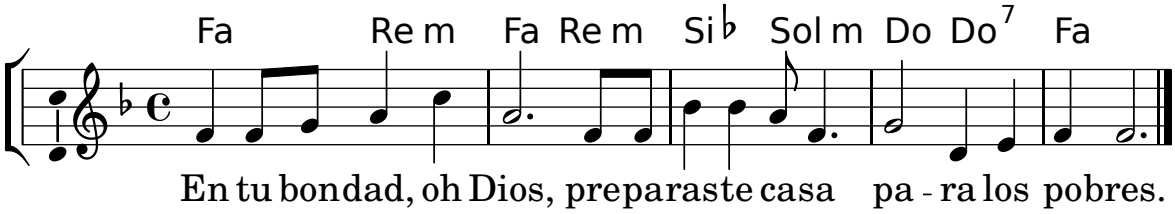
Tono original: Re M