SALMO 99

Domingo IV de Pascua

Ciclo C

Clarinete

José María Alcácer C.M.

Tono original: Si m

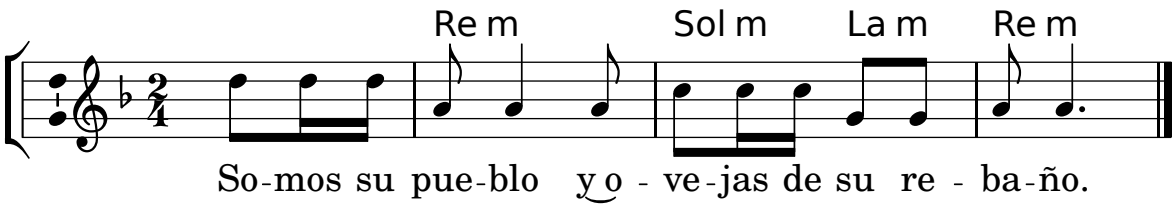

Editado con LilyPond para Linux
www.cancionero-liturgico.org