SALMO 103

Domingo de Pentecostés

Ciclos A, B y C

Félix Santesteban
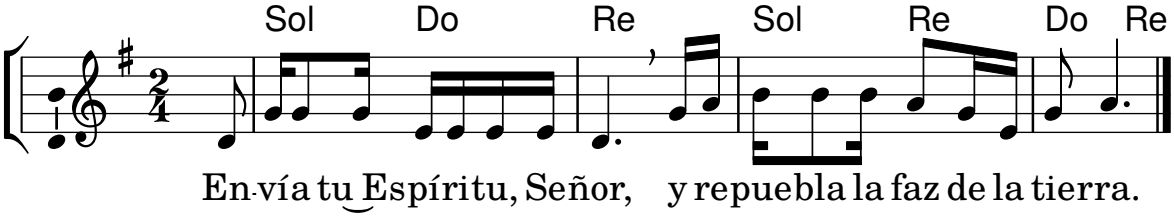
Tono original: Sol M