SALMO 18

Vigilia Pascual. Salmo VI

Ciclos A, B y C

Clarinete

Alfredo de la Roza
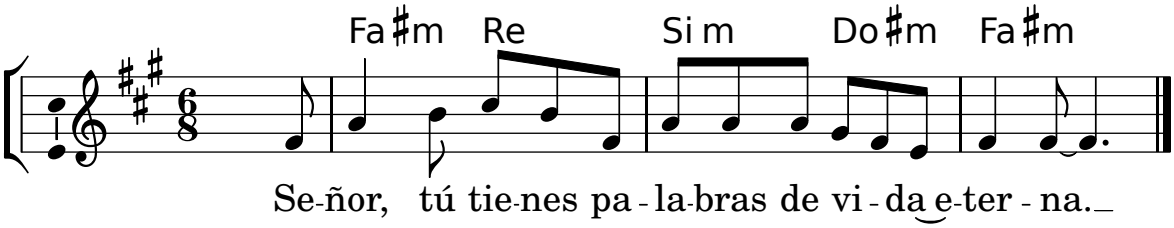
Tono original: Mi m