EL TAMBORILERO

Villancico popular
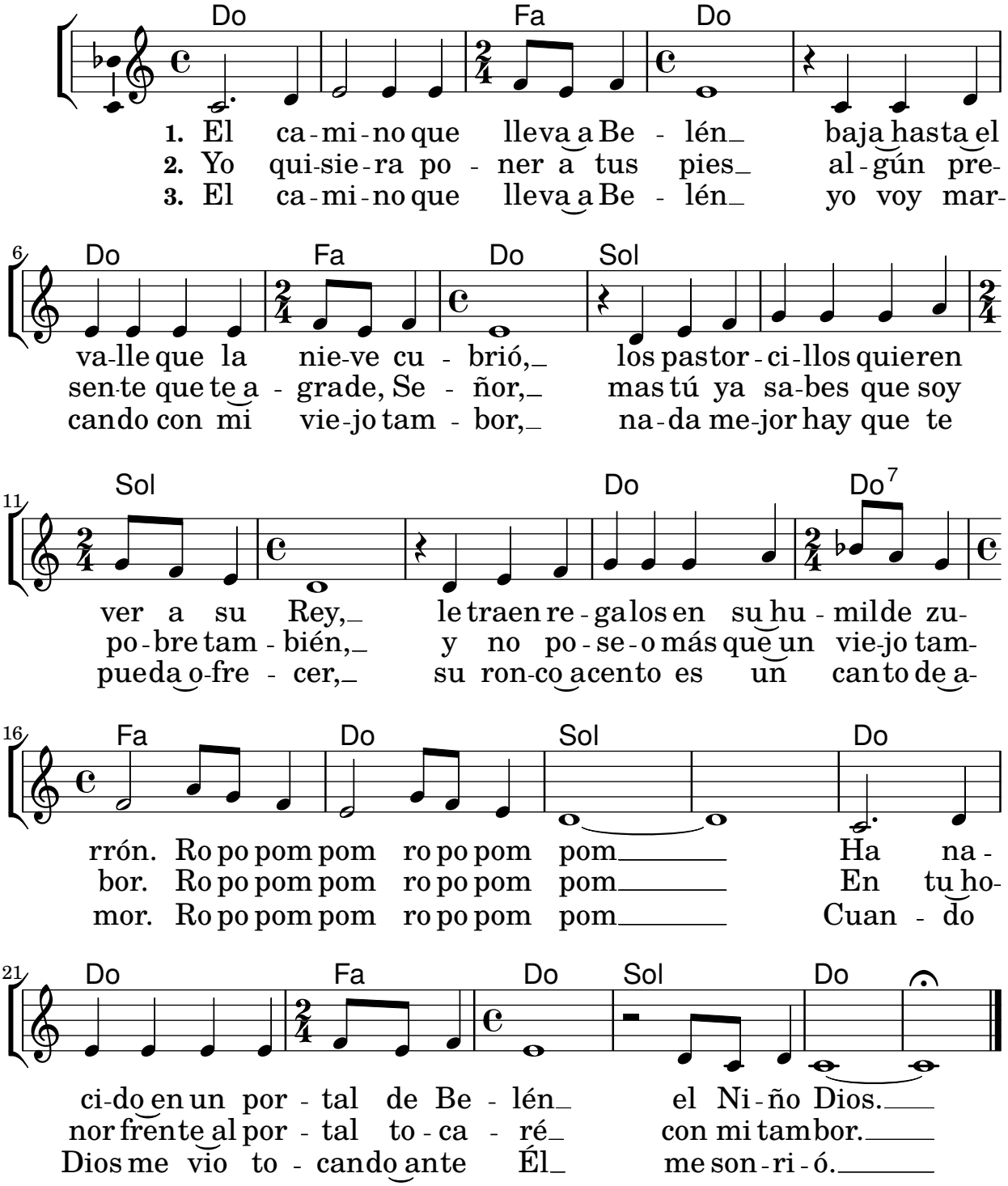
Tono original: Do M