HOY ES FIESTA

Cassette: Jesús, eres genial — Alfonso Luna
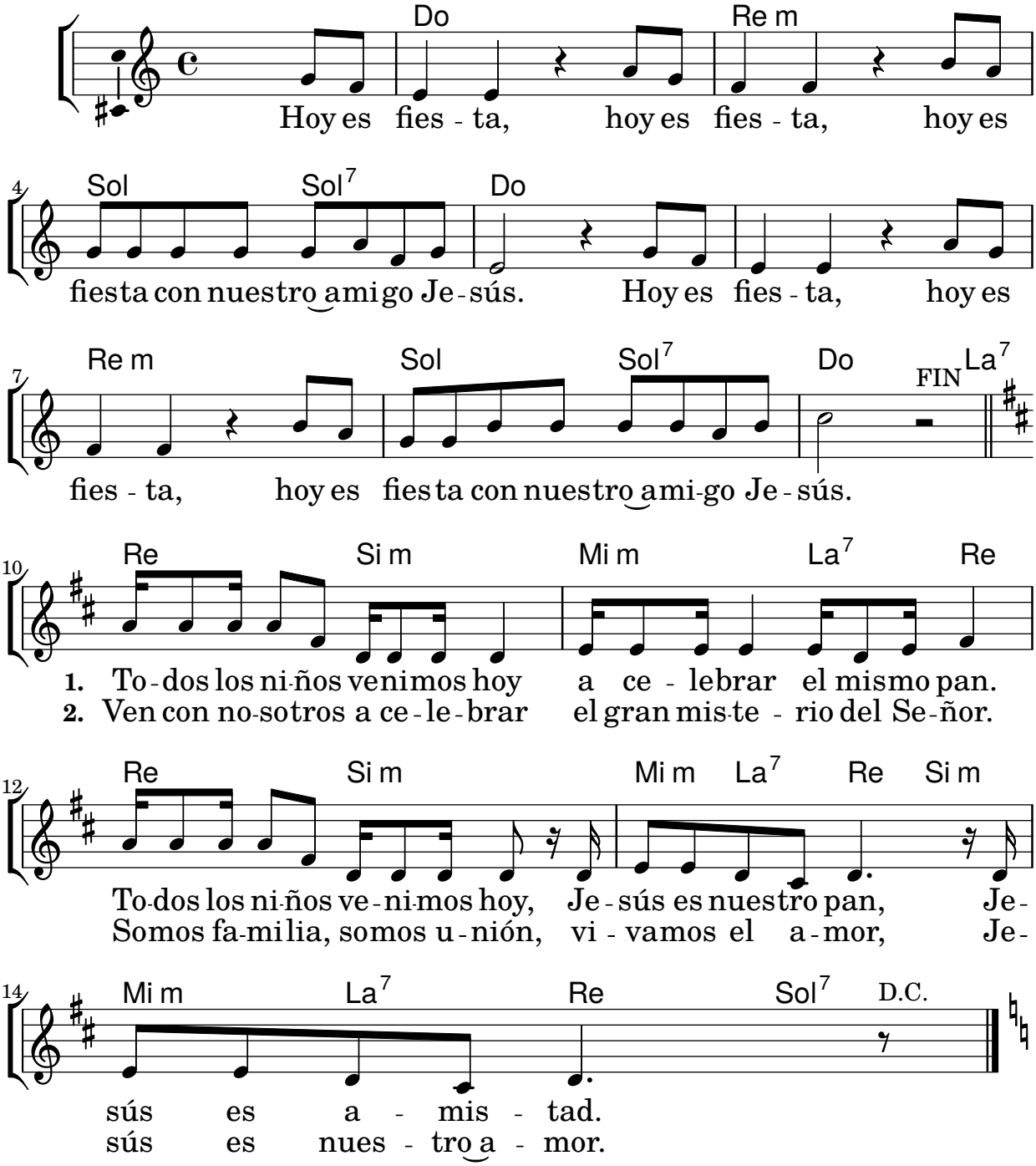
Tono original: Re M