MARÍA, MÍRAME

Disco: ¡Señor, óyenos! (1998) — Grupo Betsaida

Tono original: Si M

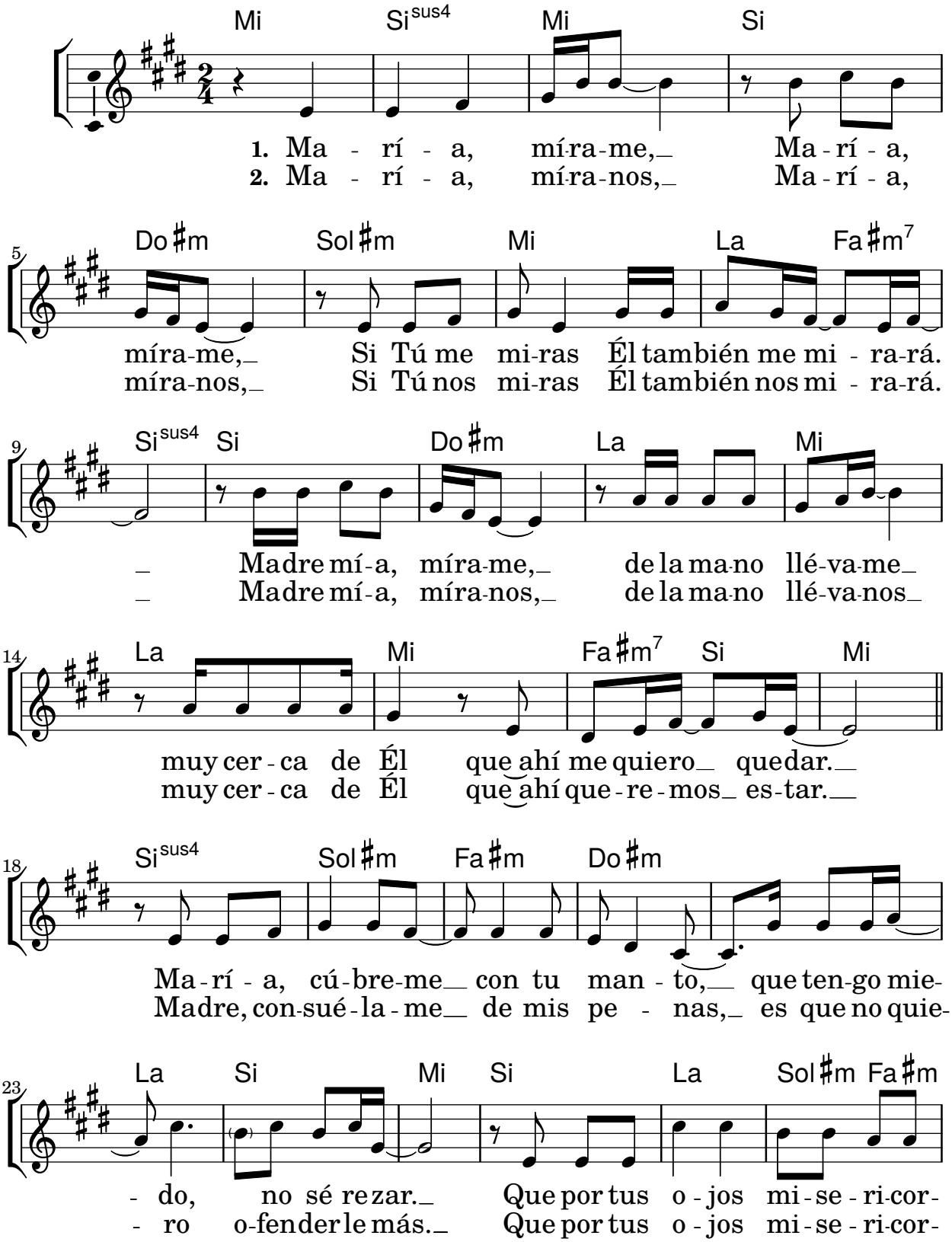

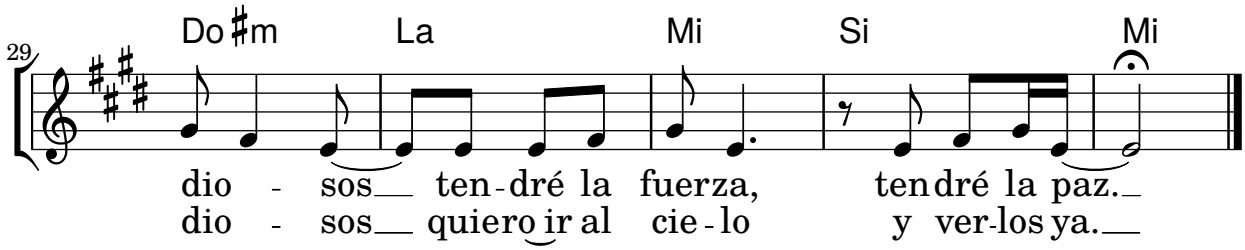
29
Do♯m
La
Mi
Si
Mi
dio - sos ten-dré la fuerza, tendré la paz.
dio - sos quiero ir al cie-lo y ver-los ya.