MUÉVEME MI DIOS

Disco: Confío (1997) Ixcís
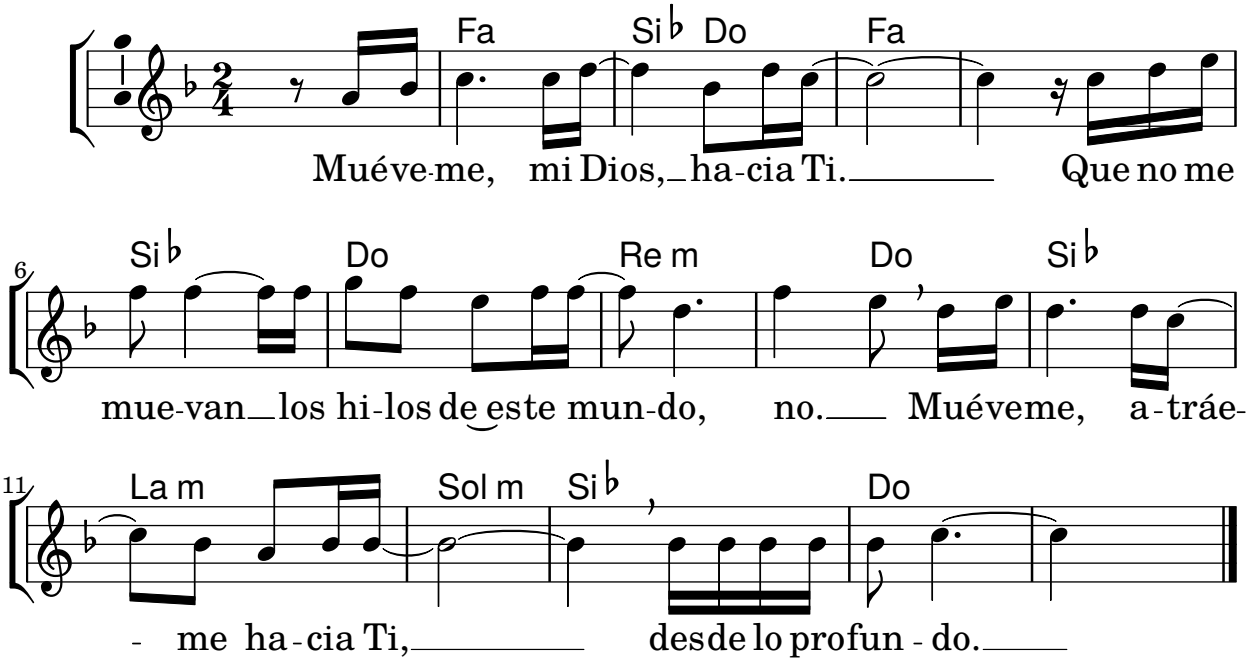
Tono original: Lab M