OFRENDA DE AMOR

Folleto: Cantad al Señor (1976) — Gregorio Fernández
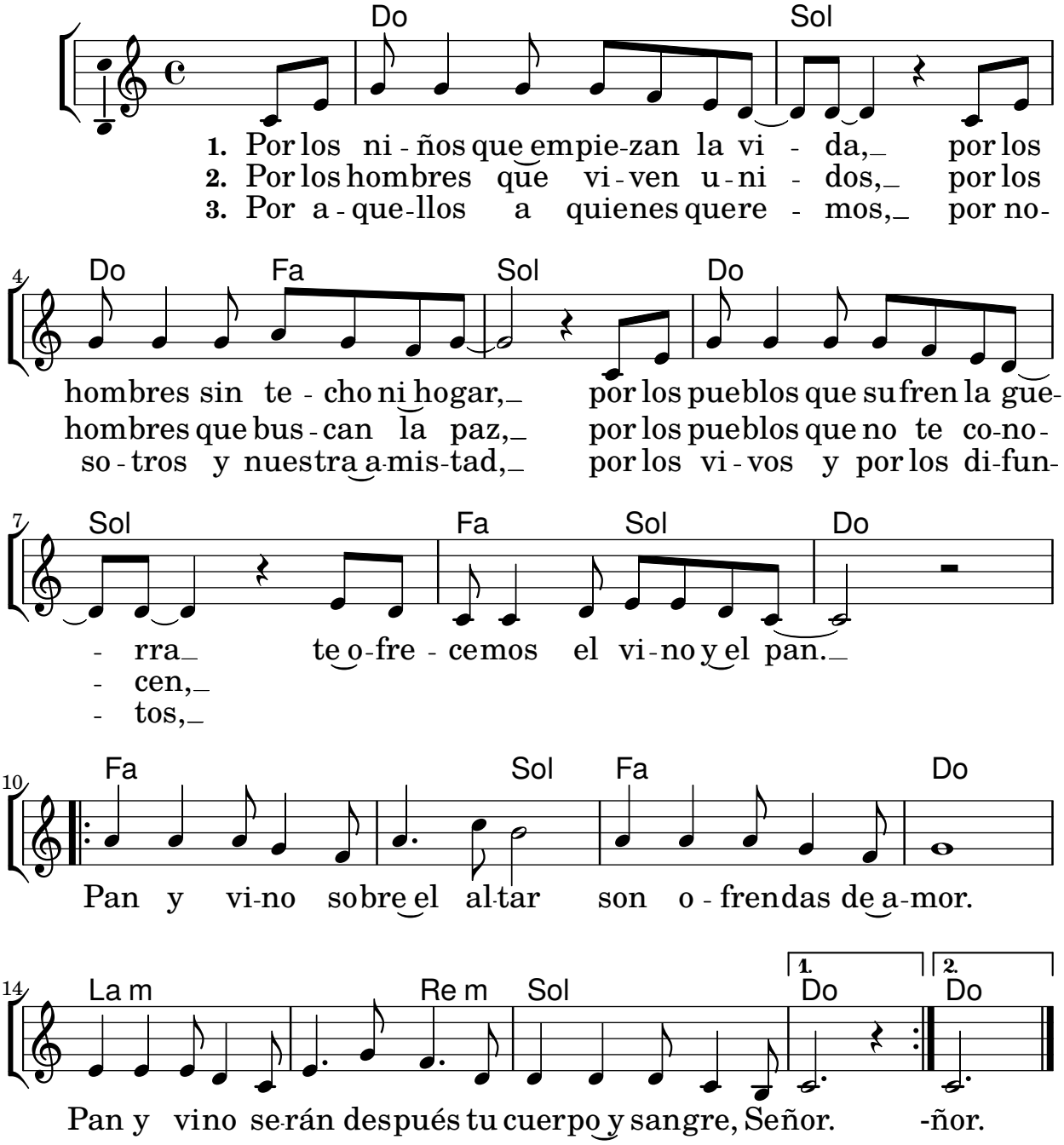
Tono original: Re M