RESUCITÓ

Himnos para las comunidades cristianas — Kiko Argüello
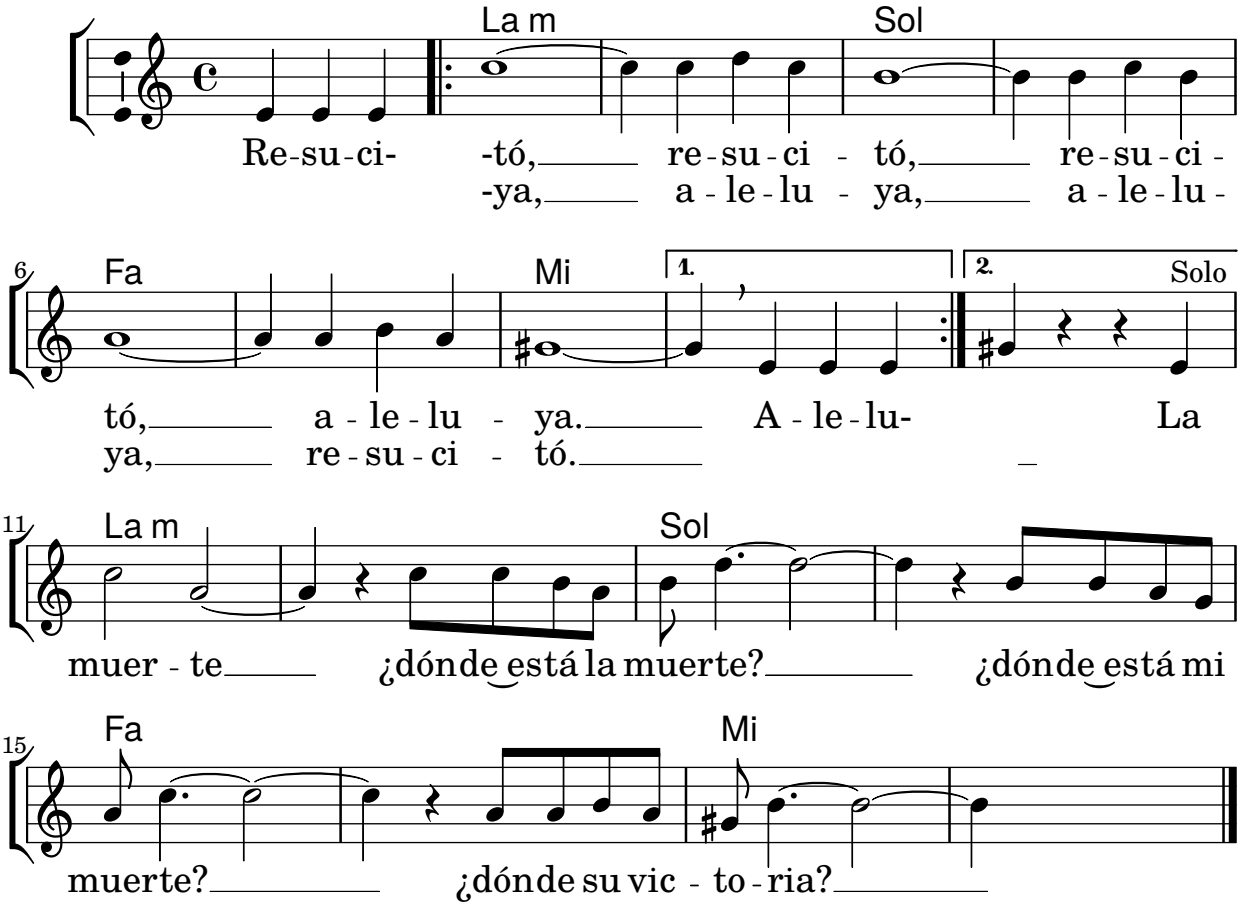
Tono original: Sol m