TÚ PONES LO DEMÁS

Folleto: Lámpara de barro (1977) — Cesáreo Gabaráin

Tono original: Re M

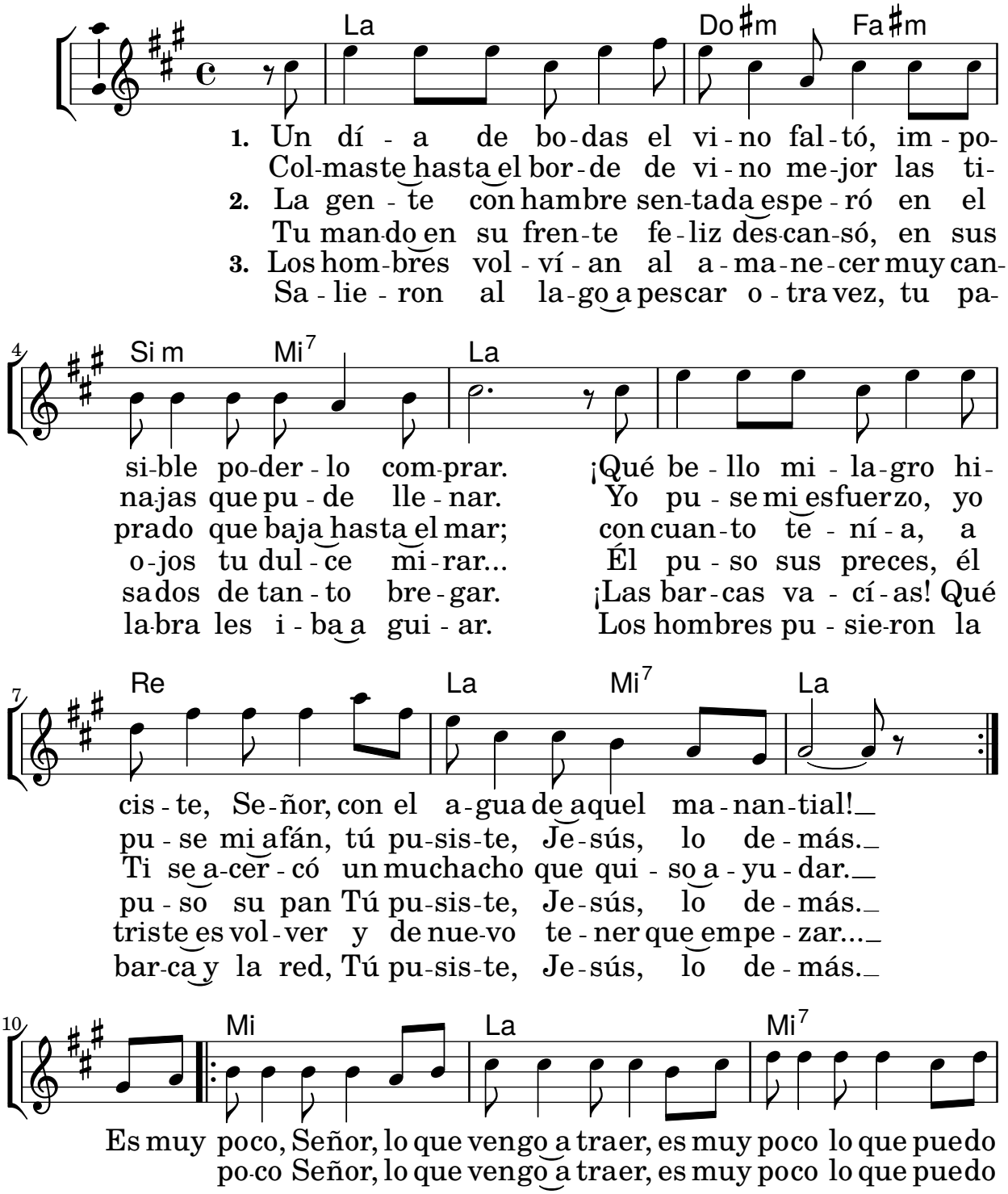

Cesáreo Gabaráin
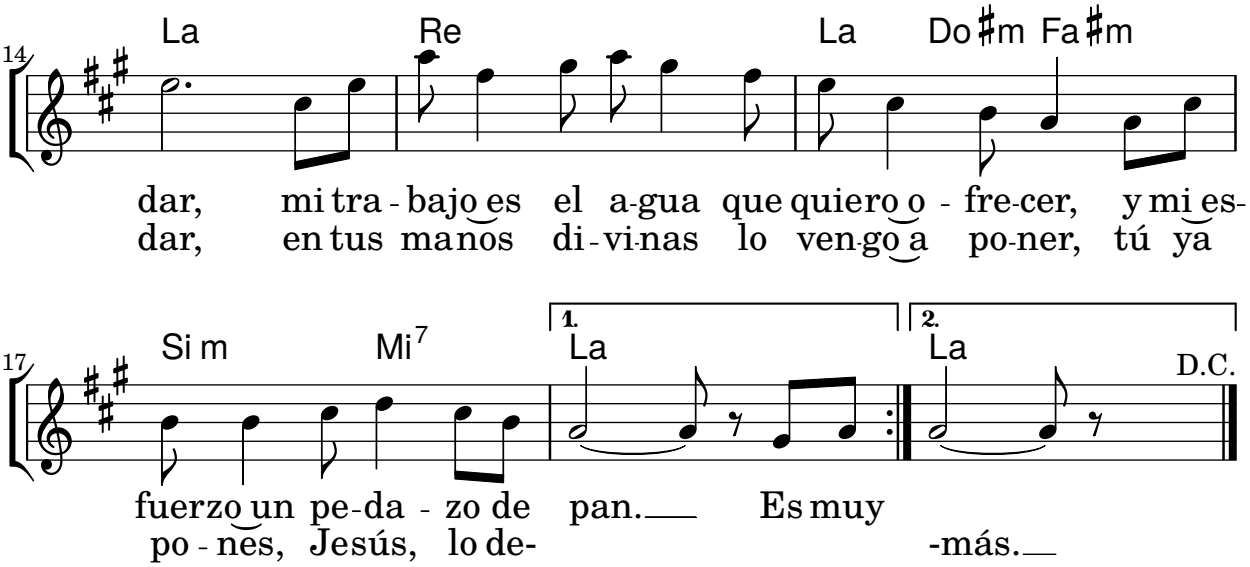
TÚ PONES LO DEMÁS