VEN A CELEBRAR

Disco: Ven a celebrar (1995) Alborada
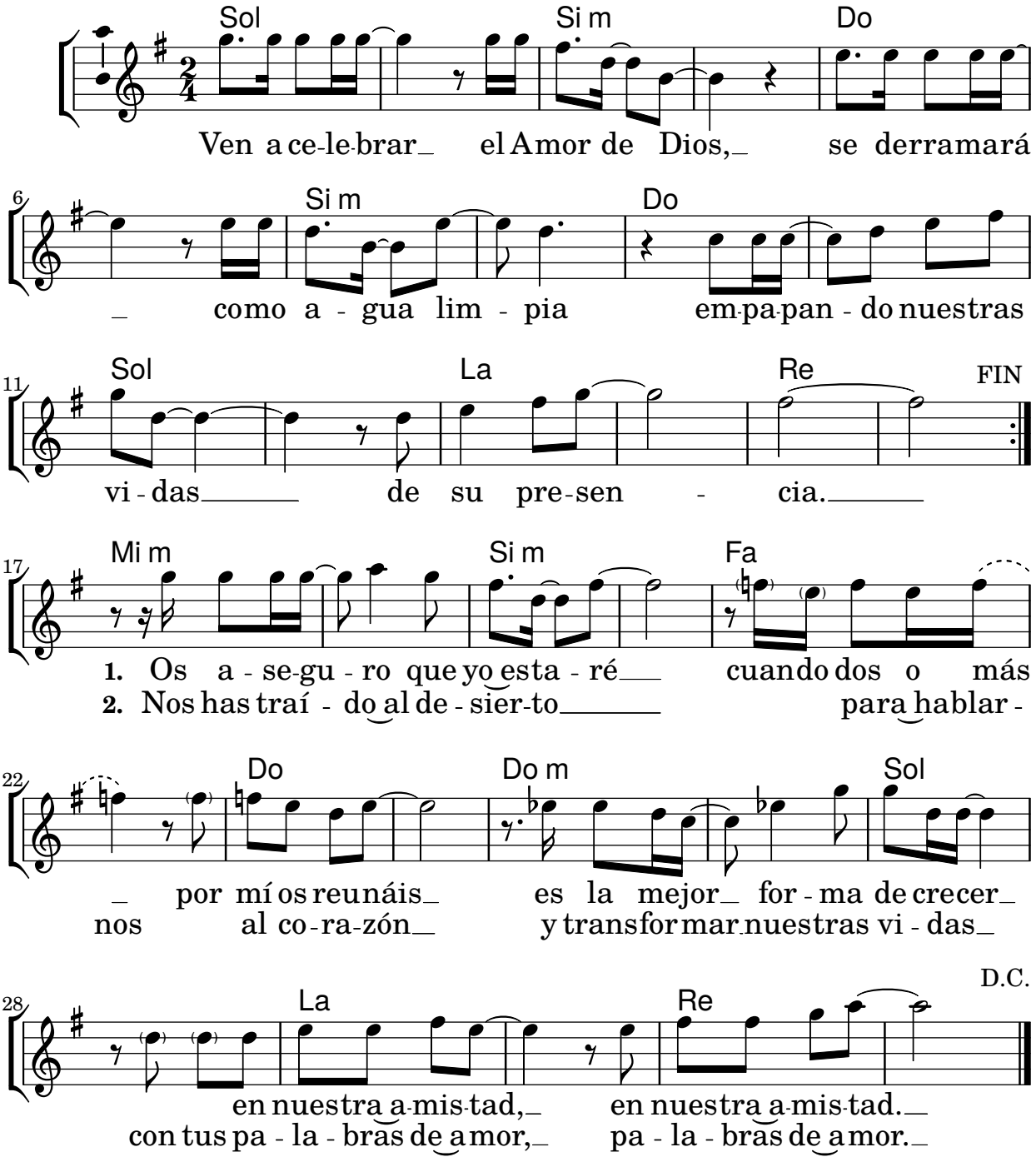
Tono original: La M