SALMO 50

Domingo V Cuaresma

Ciclo B

Félix Santesteban

Tono original: Re m

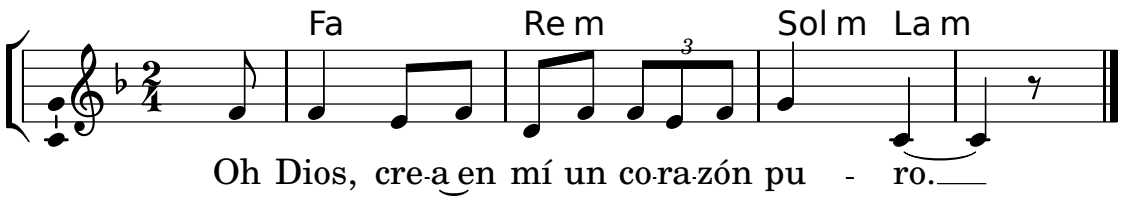

SALMO 50

Domingo V Cuaresma

Ciclo B

Félix Santesteban

Tono original: Re m

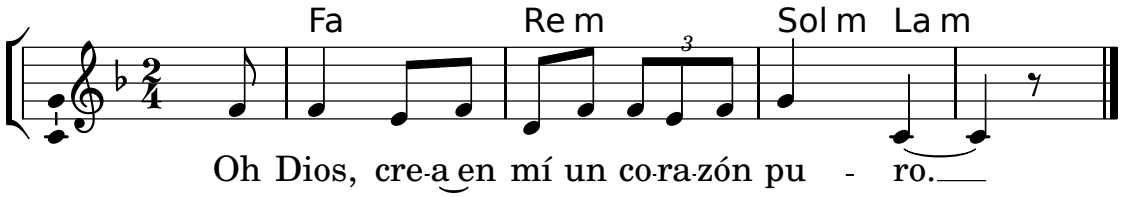

SALMO 50

Domingo V Cuaresma

Ciclo B

Félix Santesteban

Tono original: Re m

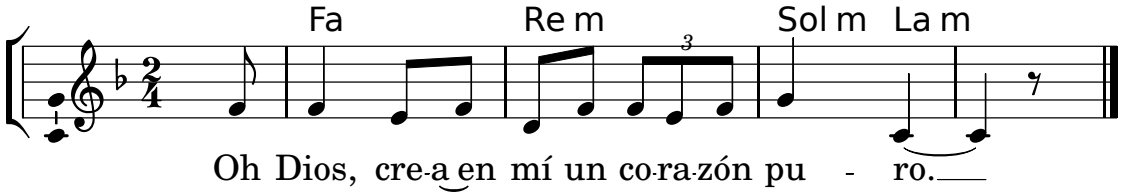

SALMO 50

Domingo V Cuaresma

Ciclo B

Félix Santesteban
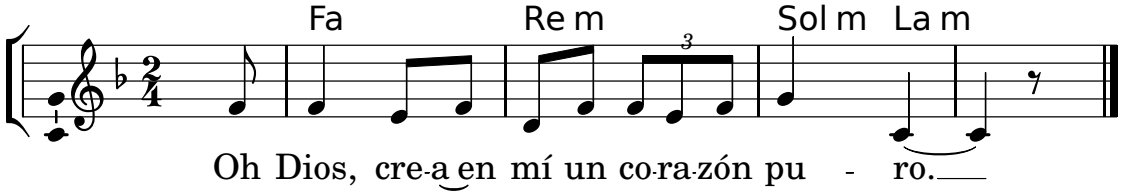
Tono original: Re m