SALMO 40

Domingo VII del Tiempo Ordinario

Ciclo B

Desconocido
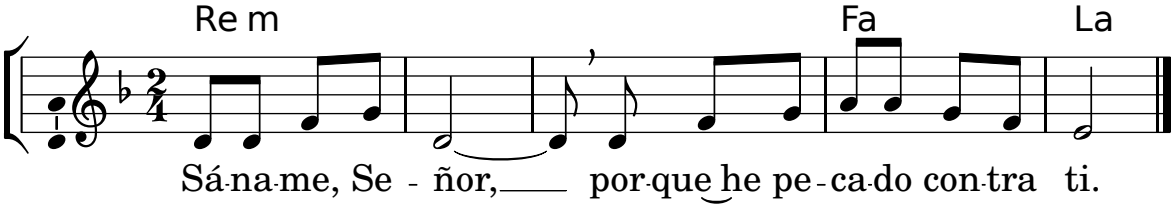
Tono original: Re m