SALMO 15

Domingo XIII del Tiempo Ordinario

Ciclo C **Clarinete** Desconocido
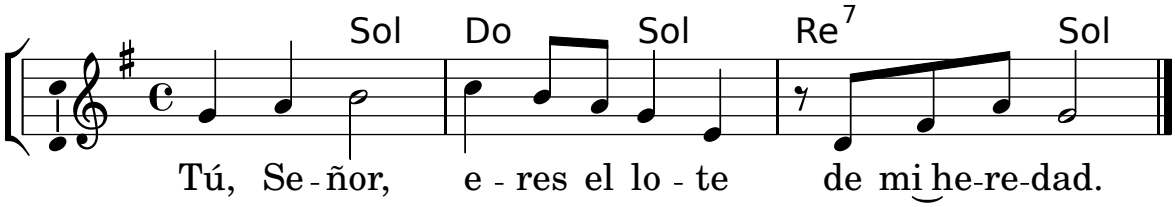
Tono original: Fa M