DANIEL 3

Domingo de Pentecostés. Vigilia. Salmo II (Opción 1)

Ciclos A, B y C

Domingo Cols
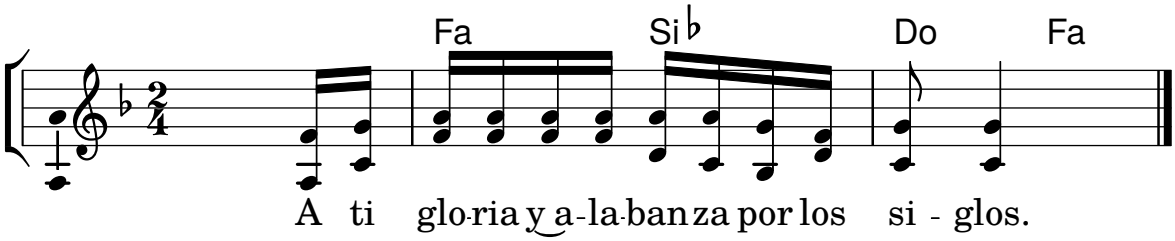
Tono original: Sol M