DANIEL 3

Domingo de Pentecostés. Vigilia. Salmo II (Opción 1)

Ciclos A, B y C **Saxofón** José María Alcácer C.M.
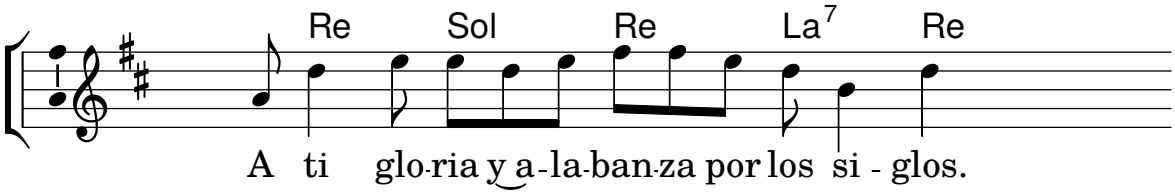
Tono original: Sol M