ALELUYA

Sagrada Familia: Jesús, María y José

Ciclos A, B y C — Javier Ruiz
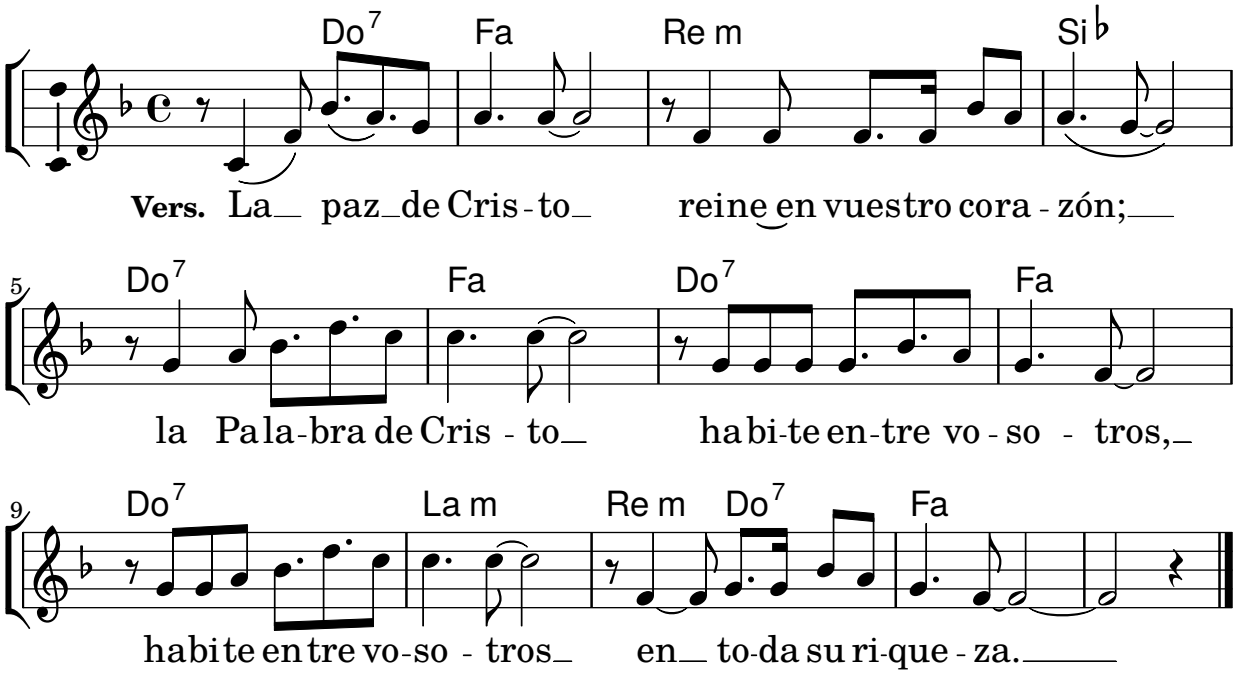
Tono original: Fa M — Abril 2020