SALMO 88

San José, esposo de la Virgen María

Solemnidad. 19 de marzo

Luis Elizalde

Tono original: Do M

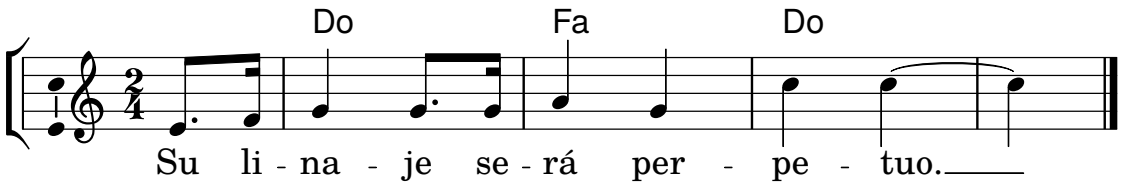

SALMO 88

San José, esposo de la Virgen María

Solemnidad. 19 de marzo

Luis Elizalde

Tono original: Do M

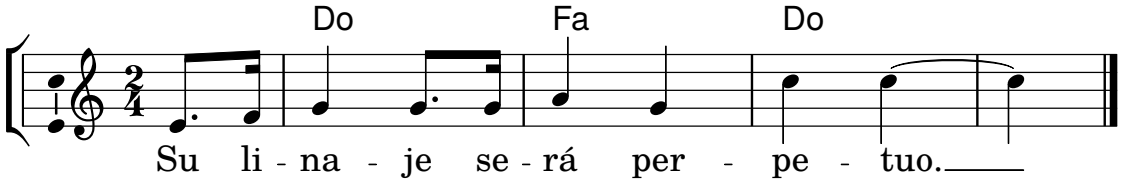

SALMO 88

San José, esposo de la Virgen María

Solemnidad. 19 de marzo

Luis Elizalde

Tono original: Do M

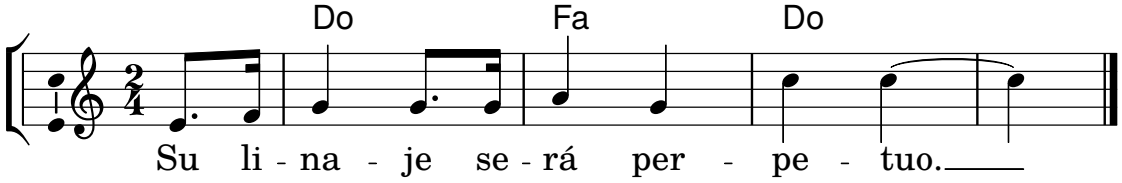

SALMO 88

San José, esposo de la Virgen María

Solemnidad. 19 de marzo

Luis Elizalde
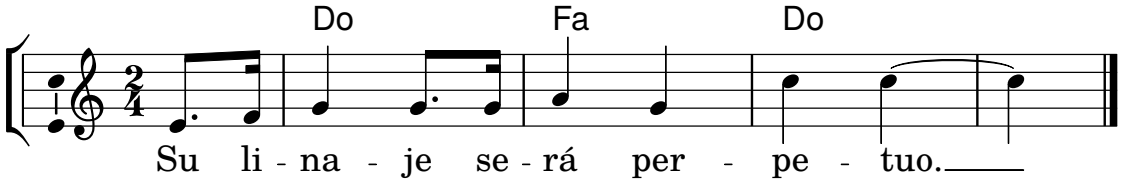
Tono original: Do M